

The Public Land Survey System

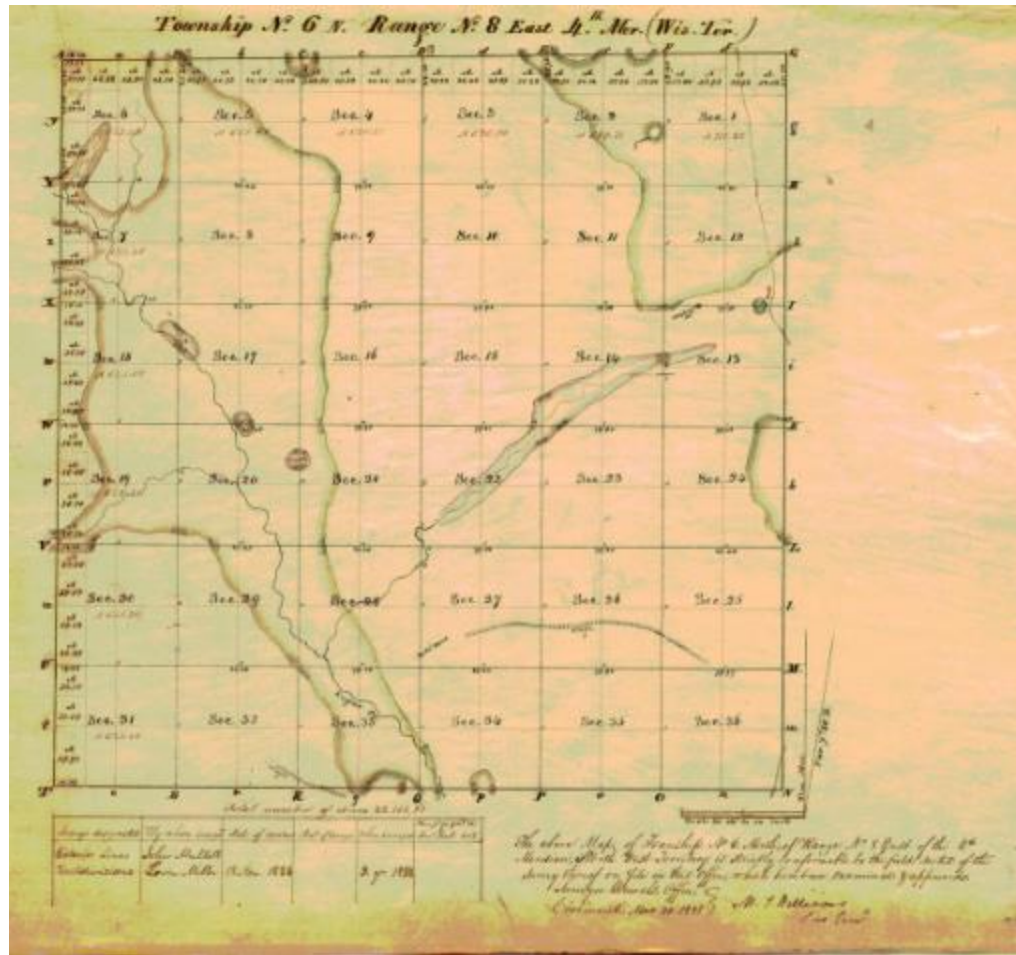

A FEW NOTABLE LAND SURVEYORS IN HISTORY



RUSHMORE

Three Surveyors and Some Other Guy

Surveyor and Cartographer

Lewis was a secret secretary to Thomas Jefferson



Lewis & Clark

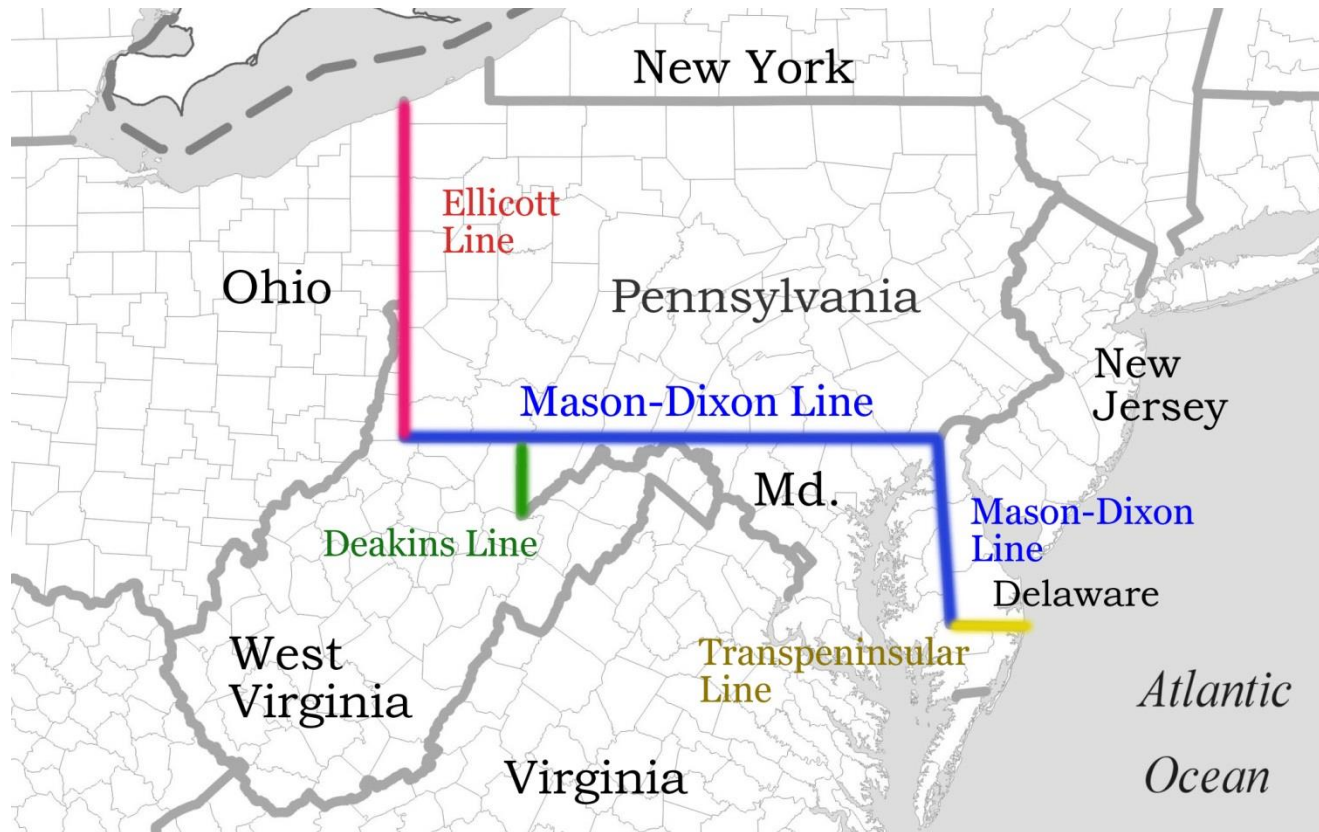

Heard of the Mason Dixon line? Charles Mason and Jerimiah Dixon are the men who surveyed the boundaries between lands granted to the Penn's and the Calvert's (largely Pennsylvania and Maryland). Andrew Ellicott helped to map the Mason-Dixon line as well and is the surveyor who conducted much of Meriwether Lewis' training.

Henry David Thoreau



- ❑ Writer, Naturalist, Teacher, Lecturer, Surveyor
- ❑ Actively puts into practice the tenets of Transcendentalism
- ❑ Path to a better humanity through the soul of the individual
- ❑ All humans have potential to be truth seekers
- ❑ Can effect social change
- ❑ Died at 44 of TB

The oldest historical records known indicate that land surveying had its beginning in ancient Egypt (1400 B.C.). Land was divided into plots for the purpose of taxation. Annual floods of the Nile River swept away portions of these plots, and surveyors were appointed to replace the bounds. These early surveyors were called rope stretchers, since their measurements were made with ropes having markers at unit distances.

Those basic principles are still at work. The Public Land Survey System was devised to have a uniform system of land boundary describing, marking and mapping of the United States expansion westward.

PLSS - Championed by Thomas Jefferson

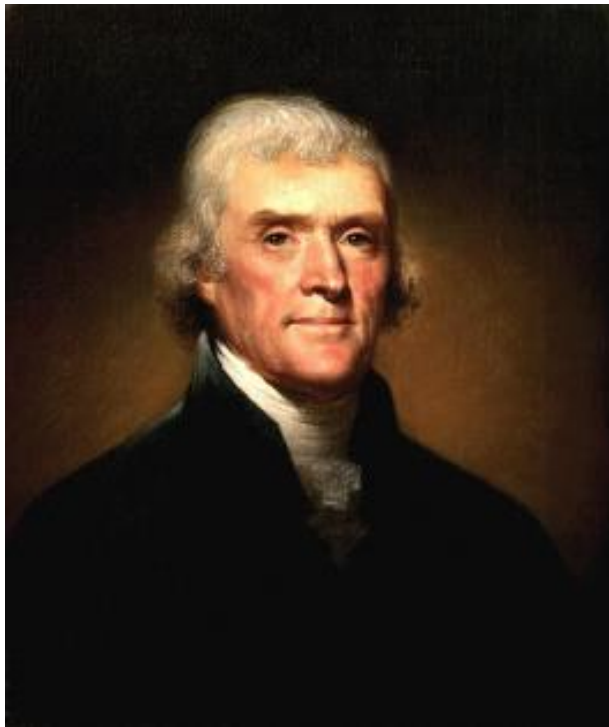

LAND ORDINANCE OF 1785

AN ORDINANCE FOR
ASCERTAINING THE MODE OF
DISPOSING OF LANDS IN THE
WESTERN TERRITORY
Passed May 20, 1785.

States included in the PLS

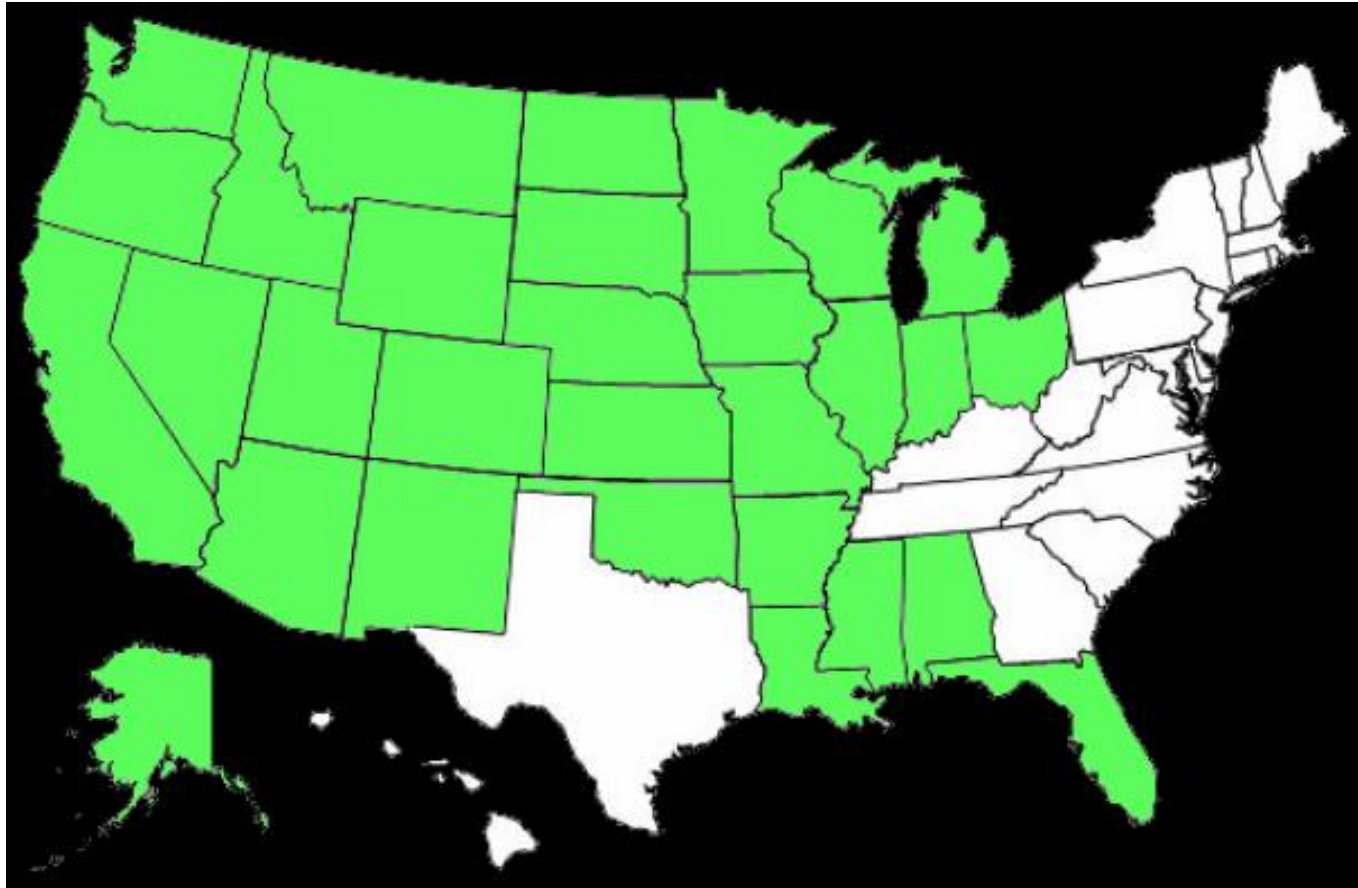

Baselines and Principal Meridians

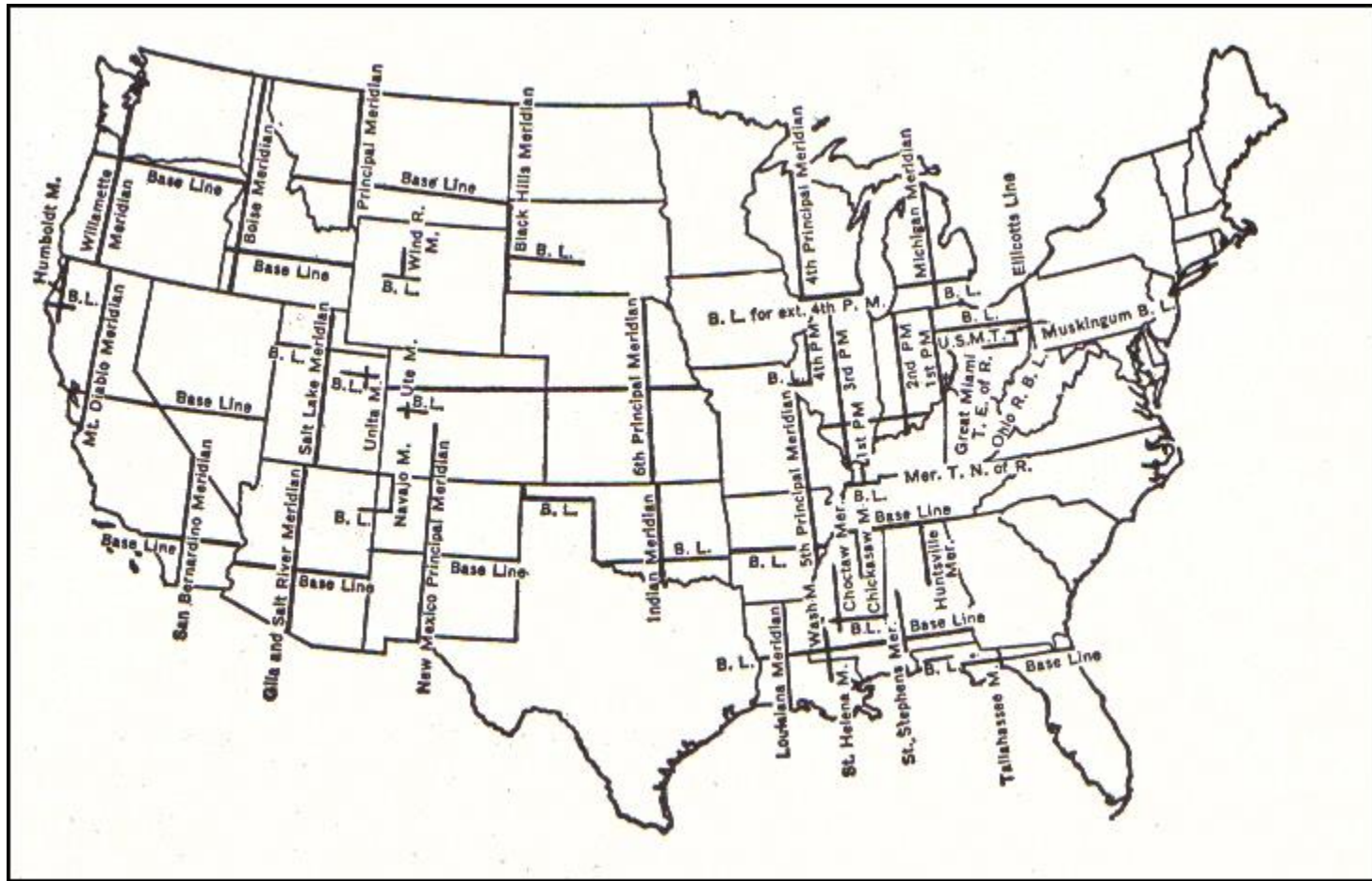

Texas is a great example of rectangular system's benefits. This is a map of County boundaries.

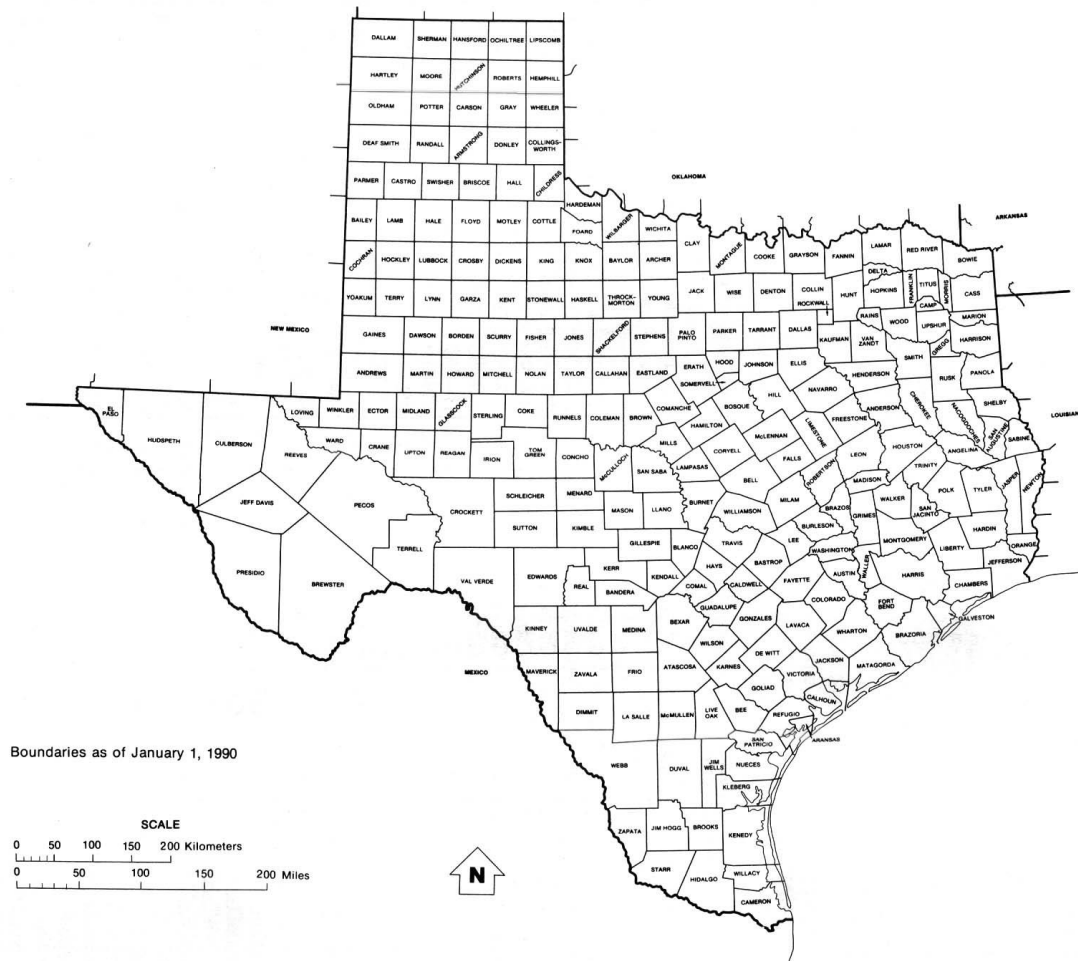

Map of Wisconsin counties.



The basis of the PLSS here in Wisconsin
The POB is near Hazel Green, Wi.

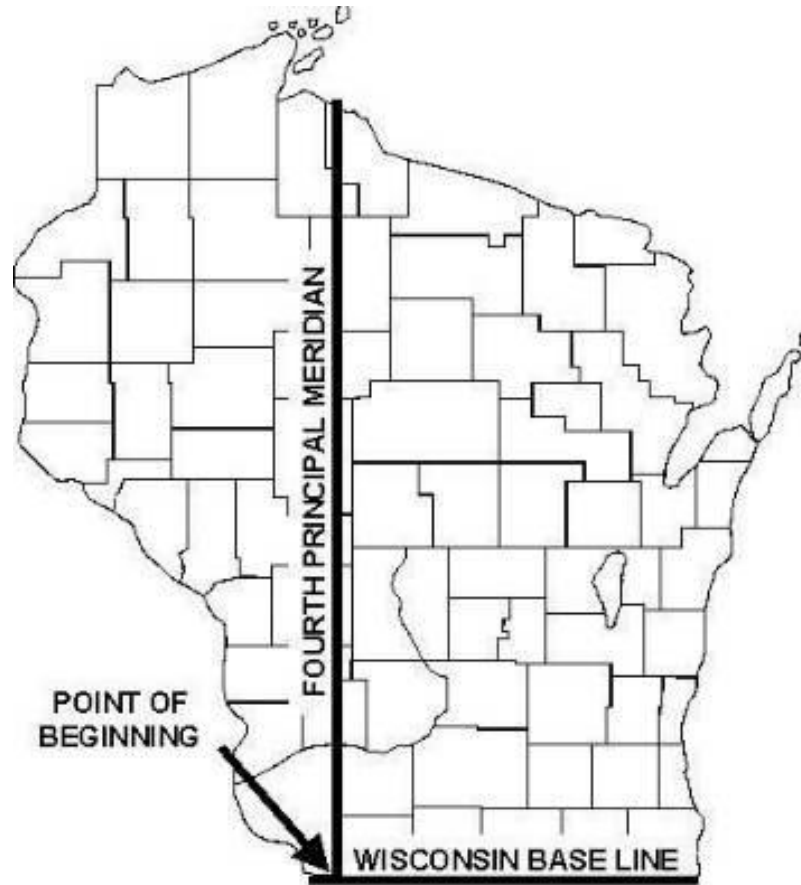

Here with all of the townships shown.

Note: A Town is a unit of government, a township is a surveyed area of 36 Sections, most of the time. The original government surveys in Wisconsin occurred from the 1830s to the 1860s.

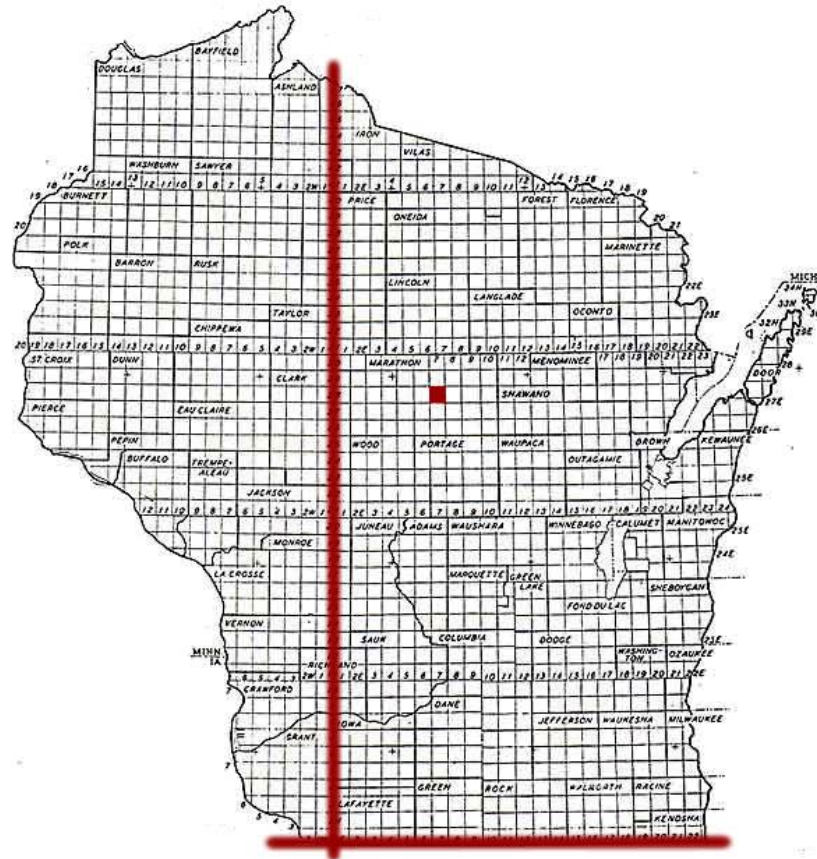

Corners established by the PLSS

| | | | | | |
|----|----|----|----|----|----|
| 6 | 5 | 4 | 3 | 2 | 1 |
| 7 | 8 | 9 | 10 | 11 | 12 |
| 18 | 17 | 16 | 15 | 14 | 13 |
| 19 | 20 | 21 | 22 | 23 | 24 |
| 30 | 29 | 28 | 27 | 26 | 25 |
| 31 | 32 | 33 | 34 | 35 | 36 |

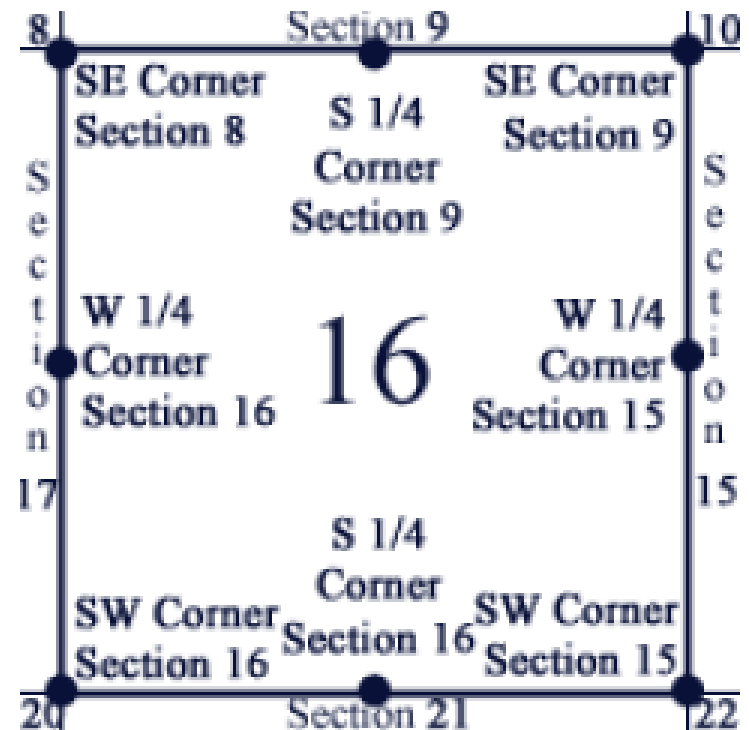

| | | | | | |
|-----------------|-----------------|---------------------------|---------------------------|------------------|--------|
| NW 1/4 | | NW 1/4 NE 1/4 | | NE 1/4 NE 1/4 | |
| | | SW 1/4 NE 1/4 | | SE 1/4 NE 1/4 | |
| W 1/2 SW 1/4 | E 1/2 SW 1/4 | N 1/2 NW 1/4 SE 1/4 | | NW 1/4 | NE 1/4 |
| | | S 1/2 NW 1/4 SE 1/4 | | SW 1/4 | SE 1/4 |
| | | W 1/2 SW 1/4 SE 1/4 | E 1/2 SW 1/4 SE 1/4 | | |

Typical Section Subdivisions

For a multitude of reasons, the pretty, square sections with all lines running in cardinal directions, is not a reality.

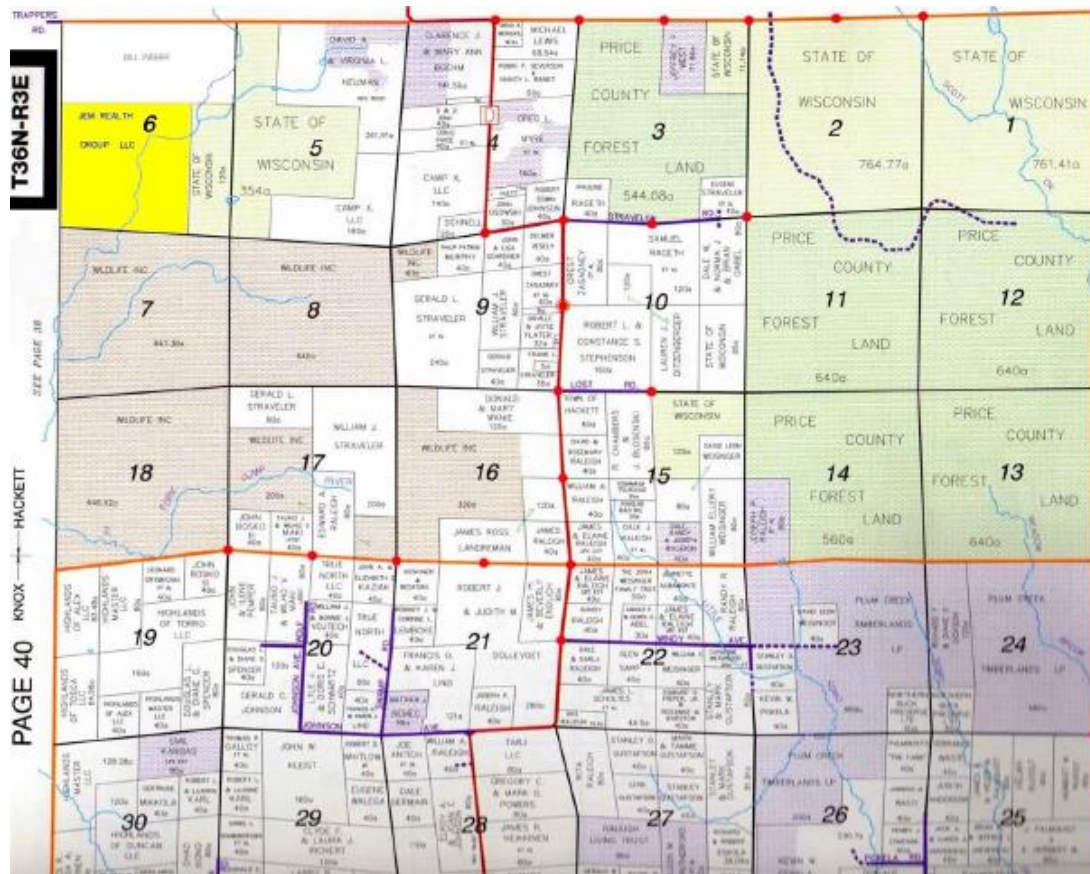

Original tools and corners of the PLSS



In most cases the monuments in Wisconsin were a wood post. Some were stones, depending on terrain and what was available. Bearing trees were noted as witness to each section corner set if at all possible. For most land surveyors, recovering this original evidence is like finding a big gold nugget.

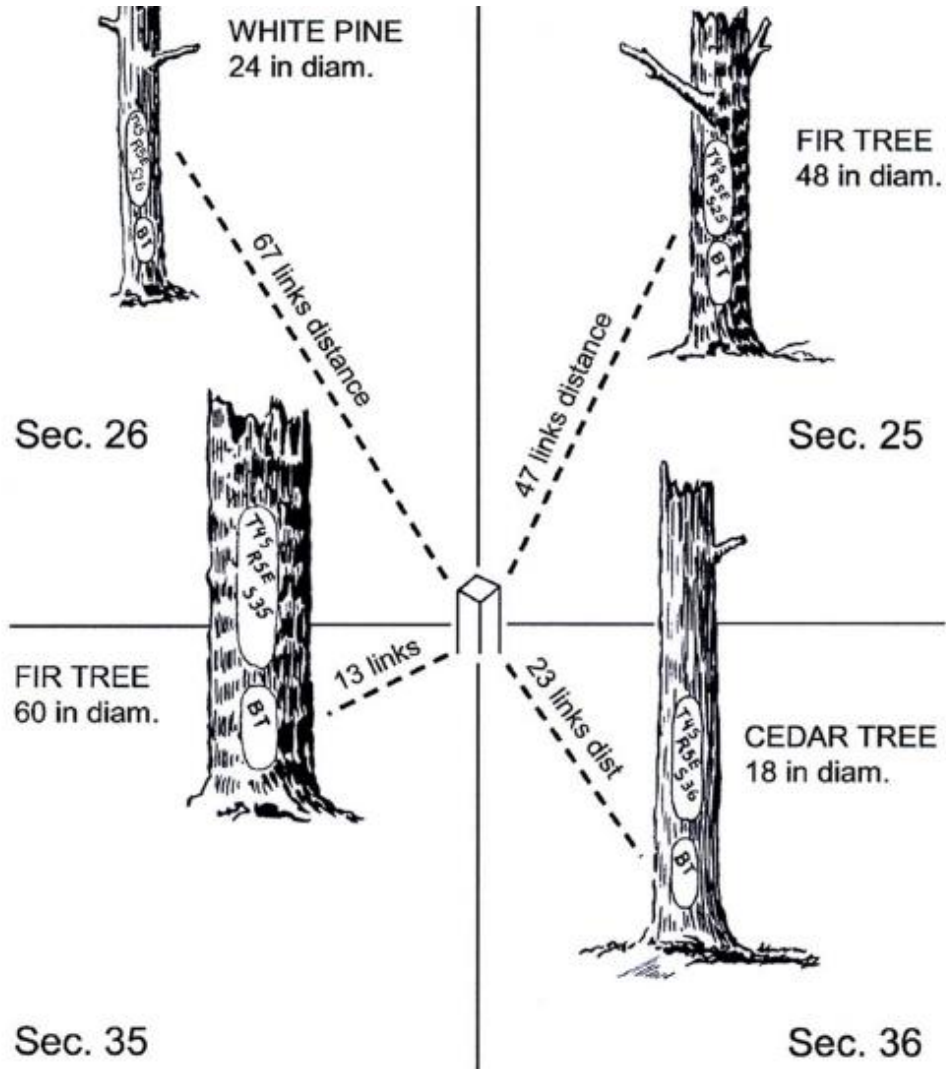

Corner # 1643

Edgar Sears Original Post
May - June 1856



- Where the original corners were established, is the monument or section corner location. Perpetuating those locations is paramount in determining property boundaries, both past and present.
- When these monuments are lost, determining that location is very difficult. It is also very time consuming and expensive to re-establish, and the original location may be difficult if not impossible to recover. This can create many ambiguities in title, road locations and so on.

THOMPSON H

BEING PART OF THE SE 1/4 OF SECTION 16, T6N
DANE COUNTY, WISCO.

| INTERIOR FLAT ANGLES | | CURVE LOT | | RADIIUS | | CEN | |
|-----------------------|------------|-----------|------------|---------|-----|---------|------|
| 1. | 84°45'59" | 1-2 | 553.90' | 553.90' | 84° | 553.90' | 84° |
| 2. | 227°45'25" | 3-4 | 58 | 58 | 137 | 58 | 137 |
| INTERIOR BLOCK ANGLES | | | | | | | |
| 3. | 45°11'08" | 11. | 263°16'10" | 55 | 137 | 55 | 137 |
| 4. | 133°49'44" | 12. | 153°11'10" | 56 | 137 | 56 | 137 |
| 5. | 189°51'10" | 13. | 167°46'09" | 56 | 137 | 56 | 137 |
| 6. | 189°51'10" | 14. | 189°51'10" | 57 | 137 | 57 | 137 |
| 7. | 170°08'20" | 15. | 189°51'10" | 5-6 | 24 | 569.97' | 084° |
| 8. | 170°08'20" | 16. | 170°08'20" | 23 | 5 | 137 | 137 |
| 9. | 188°09'10" | 17. | 170°08'20" | 22 | 5 | 084° | 084° |
| 10. | 316°48'15" | 7-8 | 330.95' | 21 | 5 | 027° | 027° |
| | | 9-10 | 350.00' | 30 | 5 | 071° | 071° |
| | | 11 | 17 | 17 | 5 | 111° | 111° |
| | | 12 | 16 | 16 | 5 | 101° | 101° |
| | | 13 | 15 | 15 | 5 | 101° | 101° |
| | | 14-15 | 50.00' | 233° | 5 | 209° | 209° |
| | | 16 | 13 | 13 | 5 | 131° | 131° |
| | | 17 | 13 | 13 | 5 | 131° | 131° |
| | | 18-19 | 399.96' | 101° | 5 | 407° | 407° |
| | | 20 | 8 | 8 | 5 | 099° | 099° |
| | | 21 | 8 | 8 | 5 | 099° | 099° |
| | | 22 | 4 | 4 | 5 | 099° | 099° |
| | | 23 | 5 | 5 | 5 | 099° | 099° |

SURVEYOR'S
I, ROBERT F. ...
IN FULL ...
STATE OF ...
AND ...
ME BY THE ...
AND ...
OF THE ...
WISCONSIN.

COMMENT: ...
161 ...
SECTION 16, ...
T6N R6E ...
LINE OF THE ...
THREE 1897 ...
DATE ...
THREE 1897 ...
THREE 1897 ...
TO A POINT ...
BEING ...
WHICH HAS A ...
EAST ...
500°12'00"E ...
BEARING ...
TO THE ...

BETTER THIS



LEGEND

1/2" Solid Black Line Street Plans
1/8" Dotted Line Plans (New Street Rights)
All Street Line Curves are marked with a
1/2" Solid Black Line Street Rights
All Outlines, Letters and Figures are referred
to the nearest measurement of a foot
Outlines Show All Curves and Chain
Curves
--- Station Structures

TO TRIBUT
BY STAKE
OL - OUTSIDE

OWNER LAND C AND
DEVELOPER TO THE PLAN
FOR STREET LAYOUTS
AND OUTLINE PURPOSES.

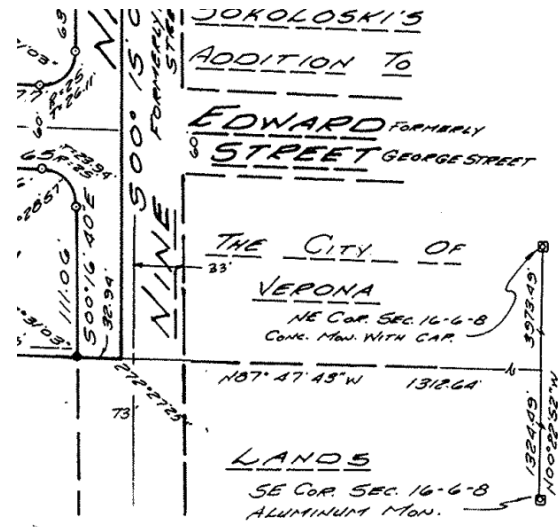

In comparison to much of the state, Dane County has had and maintains a high rate of population growth. As a result, there has been a great deal of surveying since the 1830s. Many of the PLSS corners have been perpetuated. Some of them are even in the right location, I think. 😊 There are still areas of the county where there are obliterated corners, but few. Most of these perpetuation records pre-date the use of GPS and the creation of modern day coordinate datums.

Dane County developed our Geographic Information System (GIS) without the advantage of accurate observed coordinate values. It is a well run and dynamic GIS, but has many accuracy issues. Numerous methods were used in determining the PLSS corner locations. All the Subdivision Plats, Certified Survey Maps, deeds, etc. were drafted from these locations. If the PLSS corner locations are inaccurate, so is everything else related to it.

Some of the problems.



This land owner was losing a very significant amount of funding from CRP and MFL programs because the FSA uses our mapping containing large errors in PLSS locations.

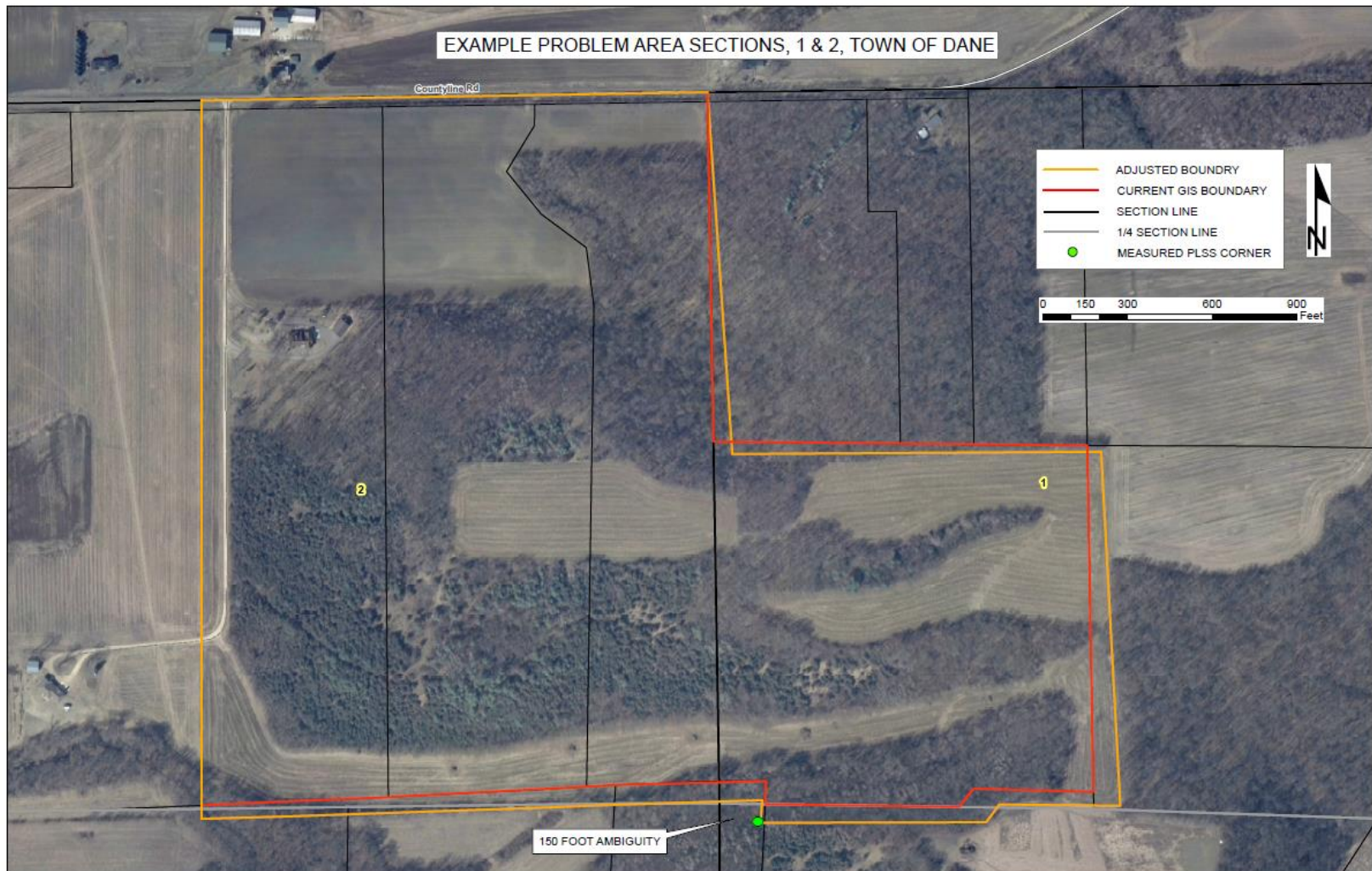

When lot lines are going through houses, roads aren't in rights-of-way, and nothing lines up with the georeferenced imagery, the GIS is not as useful a tool as it could be. We just don't know if the issue is the PLSS and our parcel mapping, or if something is actually constructed incorrectly.

We were able to start a new re-monumentation program in 2012. All work is being completed through contracts with multiple surveying firms. We are moving at a decent rate.

The contracts include coordinate acquisition and datum information, as well as a vertical component where reasonable. We include very explicit language in our contracts for redundant measurements and coordinate values. It also includes all the applicable research and history of each corner location.

Original government plat of T06N, R11E

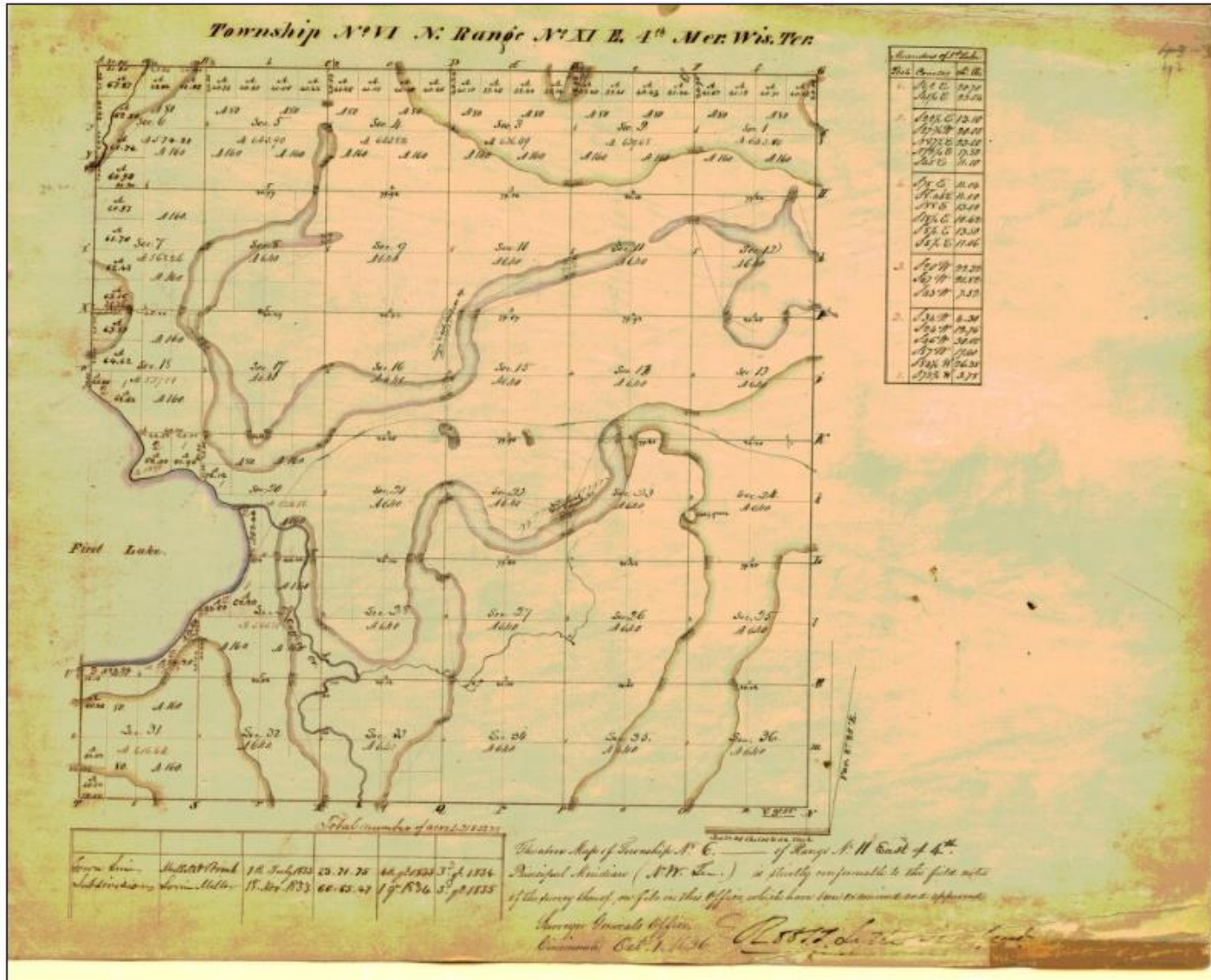

Notes for line between 1 and 12

Page

| S. 6 N. R. 11 E. 4th Mer | | S. 6 N. R. 11 E. 4th Mer | |
|--------------------------------------|--|------------------------------|--|
| East Random between Sect. 1 + 12 | | North Between Sections 1 + 2 | |
| 61. | Marsh 0. | 2.77 | W Oak 12 in |
| 65. | hard sand | 8.15 | Do " 20 " |
| 71, 84 | Intersuch, R line 67 S. N. Post | 13.90 | Do " 19 " |
| | Sandy level 2' rate. Timber + hard growth sand - Prairie + marsh Eng (e) | 26.58 | Entire Prairie |
| | | 10. | Set 1/4 Sec 1 Post in mound of earth + sand |
| | | 80.96 | Intersuch, down line at Post in mound |
| West, Connected between Sect. 1 + 12 | | | Sandy level 2' rate 6.13 + |
| 11.86 | Yel Oak 14 in | | Yel Oak - Oak + Hazel under growth + Brakes + direct Prairie |
| 39.92 | Set 1/4 Sec. Post | | Sandigo Prairie Eng + e |
| 73. | T.R. 14 in S 88° E 6.30 | | |
| | Do 6. N 5° 30 W 1.25 | | |
| 62.97 | W Oak 12 in | | |
| 66.16 | Yel Oak 28 | | |
| 79.84 | Sec. Post | | |

Blue Book entry 1856

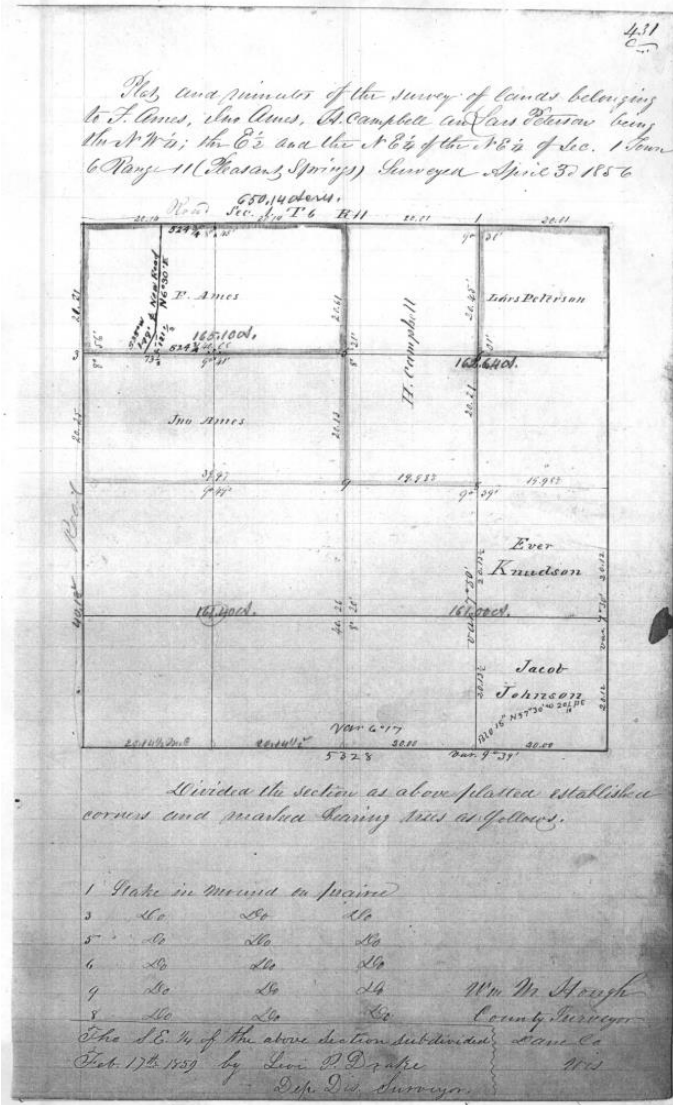

Blue Book entry 1863

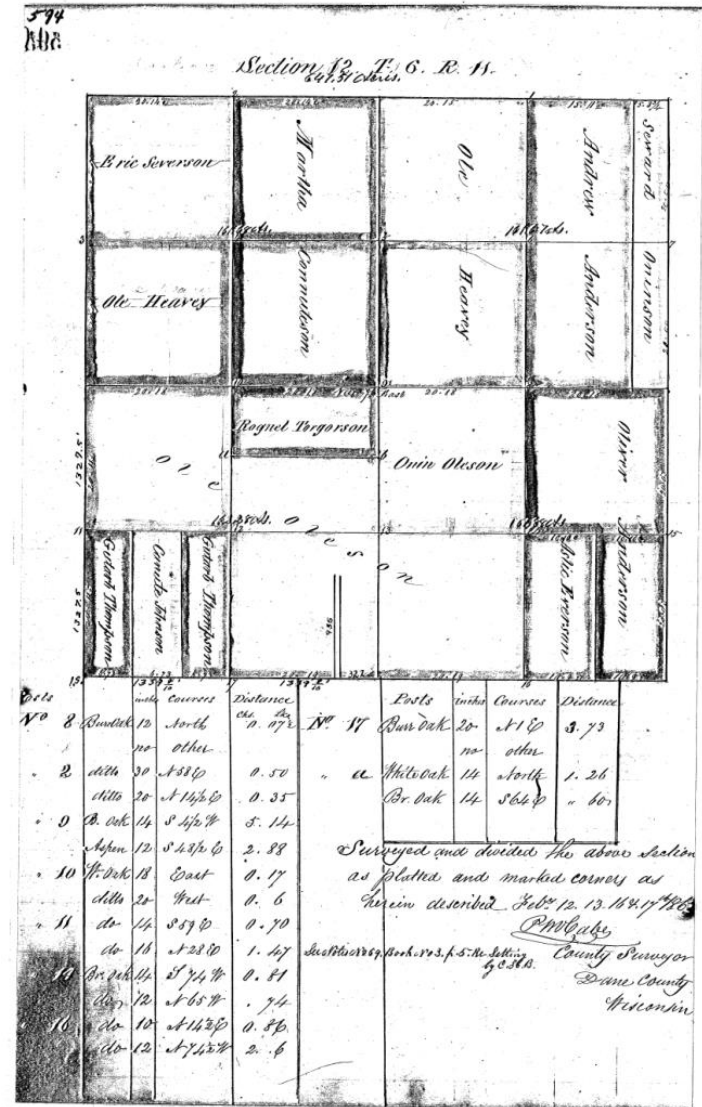

Tie Sheet 1983 (rev 1988)

Tie Sheet 1987

U. S. PUBLIC LAND SURVEY MONUMENT RECORD

INSTRUCTIONS: This record shall show the location of the corner and shall include all of the following nine elements (a through i).

- (a) Identify the corner by reference to the U.S. public land survey system.
 O = Corner monument restored.

TOWNSHIP 6 NORTH
 RANGE 11 EAST
 SECTION 12
 TOWN OF PLEASANT SPRINGS
 DANE COUNTY WISC.

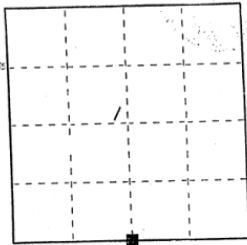

REVISED: 2-1-88 TRG.
 I NOW ACCEPT 6" SQUARE
 HINTZE CONC. MONUMENT FOUND
 & TIED BY RESOP ON 12-27-87

- (b) Describe any record evidence, monument evidence, occupational evidence, testimonial evidence or any other material evidence you considered, and whether the monument was found or placed.

I FOUND A 1/2" IRON PIPE SET BY PREVIOUS SURVEY AND PLACED AN 36" ALUMINUM MONUMENT AT THAT LOCATION, IT SEEMS TO FIT A PROPORTION OF THE HINTZE RESURVEY OF 1918 QUITE WELL, AND THE HINTZE BEARING TREE IS STILL IN PLACE.
 REVISED 2-1-88 - I NOW ACCEPT FOUND CONC. MONUMENT

- (c) In the plan view drawing below, provide reference ties to at least 4 witness monuments, or, if the location is within a municipality, to at least 2 witness monuments. [Witness monuments shall be made of concrete, natural stone, iron or other equally durable materials.] Describe witness monuments.

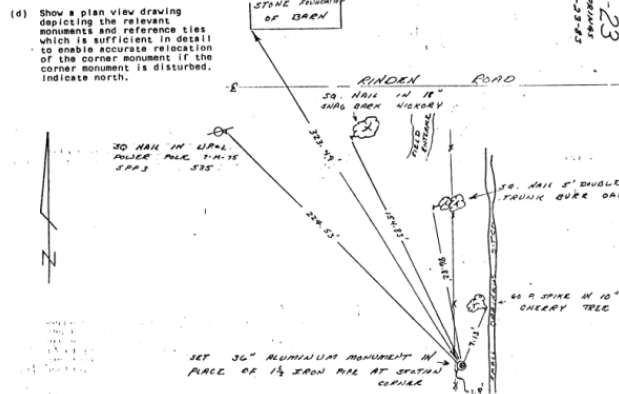

U.S. PUBLIC LAND SURVEY MONUMENT RECORD

Note: This form is intended and designed to fulfill all requirements of Wisconsin Administrative Code, Chapter A-E 5.02, U.S. Public Land Survey Monument Record (3) (a) (b) (c) (d) (e) (f) (g) (h) (i). An additional sheet may be added if necessary to conform with said requirements.

(a) Corner location: Township 6 North

Range 11 East

Town/City/Village PLEASANT SPRINGS

County DANE

RECEIVED

JAN 29 1986

DANE COUNTY
 LAND REG. & RECORDS

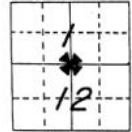

Section _____

- (b) (f) (g) (h) Description of monument found at this corner and if it was accepted, state all evidence (material, testimonial, occupational, plats, records, other monuments) used as a basis for accepting. If not accepted or if nothing was found, state evidence used as basis for establishing location. If reestablished through lost corner proportionate methods, indicate all monuments, distances and directions used to establish.

Original U.S. survey set wood post and bearing trees.

During his 1918 resurvey of Pleasant Springs, Philip Hintze set a 6" square concrete monument from the original N.W. bearing tree.

In 1987, I found the bearing tree still standing and the Hintze monument 6" below the surface. The concrete monument is 6' N.W. of an aluminum monument also found at the corner. I accepted the Hintze monument and tied as shown.

- (c) (d) (e) Plan view of corner with ties to at least 4 witness monuments. If in disagreement with previously established corner, show the distances between the two corners and also indicate the ties to the disputed corner.

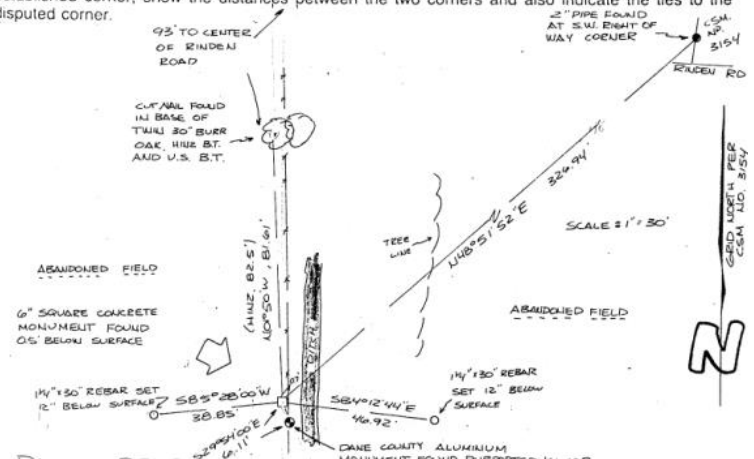

Tie Sheet 2012

U. S. PUBLIC LAND SURVEY MONUMENT RECORD

(A) IDENTIFY THE CORNER BY REFERENCE TO THE U.S. PUBLIC LAND SURVEY SYSTEM.

● = CORNER MONUMENT RESTORED.

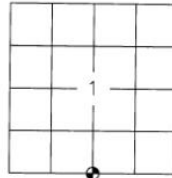

SOUTH QUARTER CORNER
SECTION 1
TOWN 6 NORTH
RANGE 11 EAST
TOWN OF PLEASANT SPRINGS
DANE COUNTY
WISCONSIN

DANE COUNTY COORDINATES

N: 458179.463'

E: 886393.457'

HORIZONTAL DATUM: NAD83 (2007)

(B) DESCRIBE ANY RECORD EVIDENCE, MONUMENT EVIDENCE, OCCUPATIONAL EVIDENCE, TESTIMONIAL EVIDENCE OR ANY OTHER MATERIAL EVIDENCE YOU CONSIDERED, AND WHETHER THE MONUMENT WAS FOUND OR PLACED.

PREVIOUS MONUMENT RECORDS: PHILIP H. HINTZE (1918), THOM R. GRENLE (6/15/1983, REVISED 2/1/1988) AND DAVID C. REISOP (12/27/1987).

HINTZE SET A 6" SQUARE CONCRETE MONUMENT BASED ON EXISTING U.S.B.T. EVIDENCE IN A 1918 RESURVEY OF PLEASANT SPRINGS TOWNSHIP (VOL. 5, PAGE 24-24A). I FOUND THE 6" SQUARE CONCRETE MONUMENT SET BY PHILIP HINTZE (1918) AND FOUR WITNESS MONUMENTS AS NOTED BY D. REISOP (1987). GRENLE SET THE ALUMINUM MONUMENT FOR THE CORNER IN 1983 BUT NOW ACCEPTS THE CONCRETE MONUMENT PER 1988 REVISION NOTE ON HIS MONUMENT RECORD.

(C) IN THE PLAN VIEW DRAWING BELOW, PROVIDE REFERENCE TIES TO AT LEAST 4 WITNESS MONUMENTS. DESCRIBE WITNESS MONUMENTS.

(D) SHOW A PLAN VIEW DRAWING DEPICTING THE RELEVANT MONUMENTS AND REFERENCE TIES WHICH IS SUFFICIENT IN DETAIL FOR ENABLE ACCURATE RELOCATION OF THE CORNER MONUMENT IF THE CORNER MONUMENT IS DISTURBED. INDICATE NORTH.

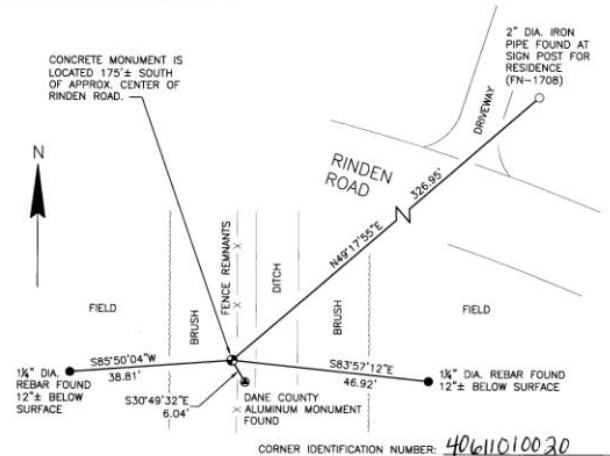

SURVEY OF T6N, R11E, TOWN OF PLEASANT SPRINGS, DANE COUNTY, WISCONSIN.

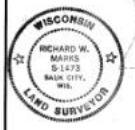
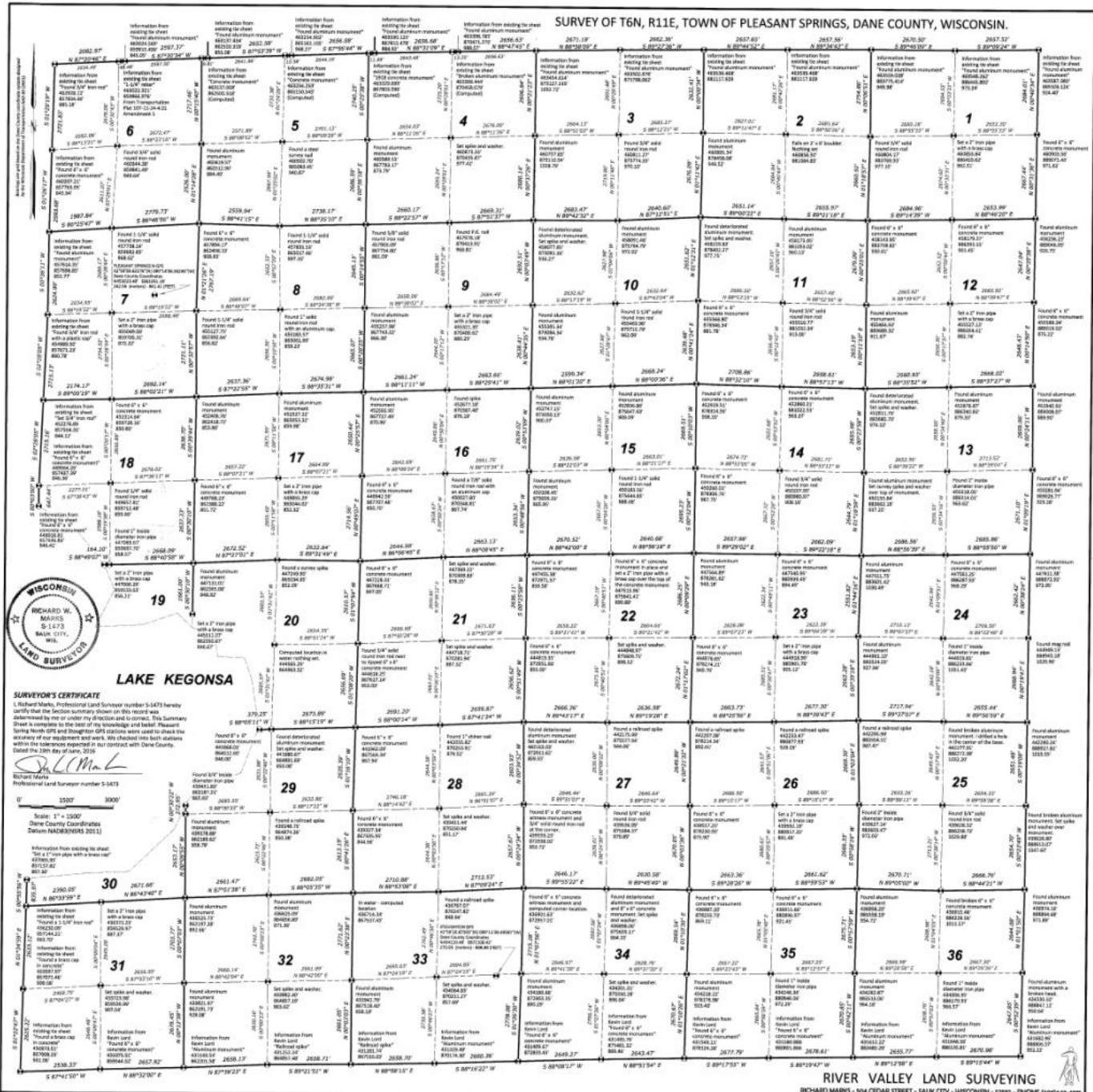

SURVEYOR'S CERTIFICATE
I, Richard Marks, Professional Land Surveyor number 1473 hereby certify that the Section Subdivisions shown on this record was obtained by me or under my direction and to correct. This Summary Sheet is complete to the best of my knowledge and belief. Pleasant Springs, South City and Doughter City sections were calculated to check the accuracy of our equipment and work. We checked into both stations within one centimeter except in two corners with Dane County. Dated the 10th day of June, 2016
Richard Marks
Richard Marks
Professional Land Surveyor number S-1473

Scale: 1" = 1500'
Dane County Coordinates
Datum NAD83 (NAD83 2011)

We are actively re-mapping each township after replacing the old PLSS structure with the new measured locations in the GIS. A lot of work, but a much more dynamic, useful and accurate system.

Before and after re-mon and re-map



Legend

Remonumentation Status

Town and Range

- Future Remonumentation Area
- Next Targeted Area
- Bid awarded, Field Work in Progress
- Remonumentation Data Received
- Parcel Re-mapping in Progress
- Published

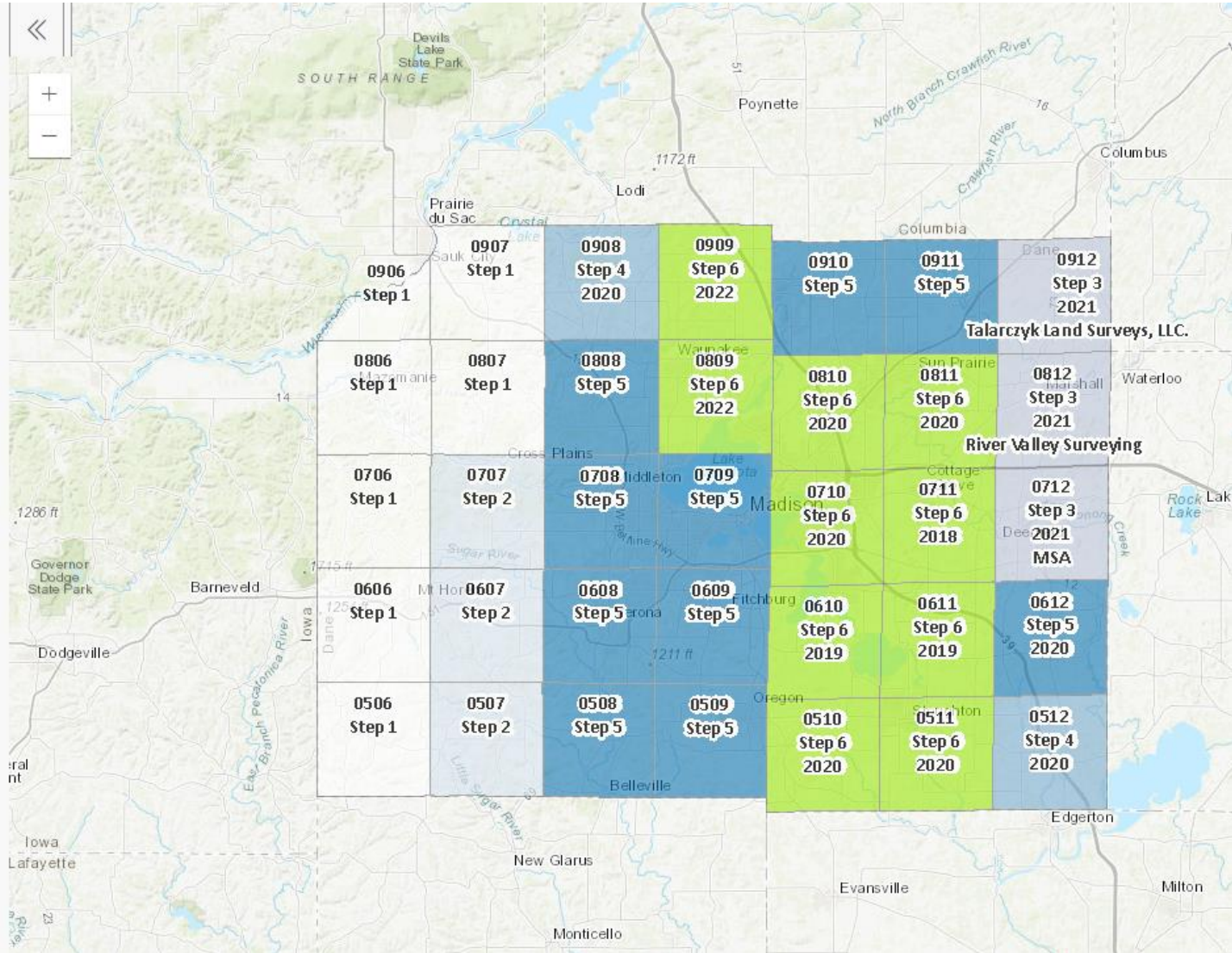



Surveyors are not digging holes in your roads, road crews are burying the monuments they are legally required to access. It is illegal to obstruct such a monument in any way.

Any road reconstruction, chip sealing, or resurfacing projects should include a clause requiring the contractor to protect any PLSS corner or any other geodetic monument within the project area. If a monument is in danger, the contractor needs to hire a land surveyor to perpetuate the monument prior to construction.

I am happy to take questions on any of the items discussed, or any other surveying questions you may have.



ROADS



RECORDS - TYPES - NAMES - DOCS

DISCLAIMER

I am not an attorney! I am speaking from my years of experience in land surveying, my interpretations of written law, interpretations of attorneys and others relative to my work as the Dane County Surveyor. For legal advice, please contact your legal counsel.

Important information for Town Clerks

- Any discontinuance or vacation of public streets, ways or alleys must be done by resolution. These resolutions need to be recorded in the Register of Deeds office to be recognized by Dane County parcel mapping and tax systems.
- Any change in road name or new road name must be approved by Dane County Planning & Development per chapter 76 of Dane County Ordinance (DCO). The road name application form may be found on the Dane County Surveyor's website: <http://www.countyofdane.com/PLANDEV/records/surveyor.aspx> in the links at the bottom of the page. A resolution of road name change may also be required if changing an existing road name. A sample resolution may be found in the links on the Surveyor's page as well.
- Any other documents potentially affecting title such as easements, reservations of lands, deed restrictions, should also be recorded in the Register of Deeds office.
- Many farm drives were taken on as Town Roads in the 1950s "milk to market" initiative. Some of these roads are not officially named, but have "locally known as" names for reference in agreements with WisDOT associated with local road maintenance. If a second residence is added the road must be officially named and addresses updated. Often the un-official name is in conflict with other roads. A new road name will need to be approved by the County Surveyor, but may be accepted and recorded as part of a Certified Survey Map or Subdivision Plat in lieu of a resolution.
- In the Dane County Surveyor's records are the original highway orders of each Town. When questions of right-of-way width or right-of-way location arise, these records are very helpful. For information please contact the Dane County Surveyor for assistance.
- New roads or extensions of existing roads are typically accepted by Towns through the land division process as dedications on Certified Survey Maps or Subdivision Plats. Some Town roads are dedications of land as aforementioned, but many are by public easement. There are subtle differences in rights of Towns and landowners in easement or dedication / fee simple right-of-way. If issues arise, you will want to discuss with legal counsel.

For questions or further information regarding the issues on this page, please contact Daniel Frick, Dane County Surveyor at 608-266-4252 or frick@countyofdane.com

How does a road become a road?

- Common use and maintenance over time. (public road easement)
- Application by freeholders and a town approved highway order. (typically public road easement)
- Dedication. (held in public trust for specific purpose)
- Fee simple. (transferred to and owned by municipality)

- Paoli roads are platted
- HWY 69, partial county project, remainder, no order.
- Himsel Rd, no order
- Paoli Rd 3 rods by order

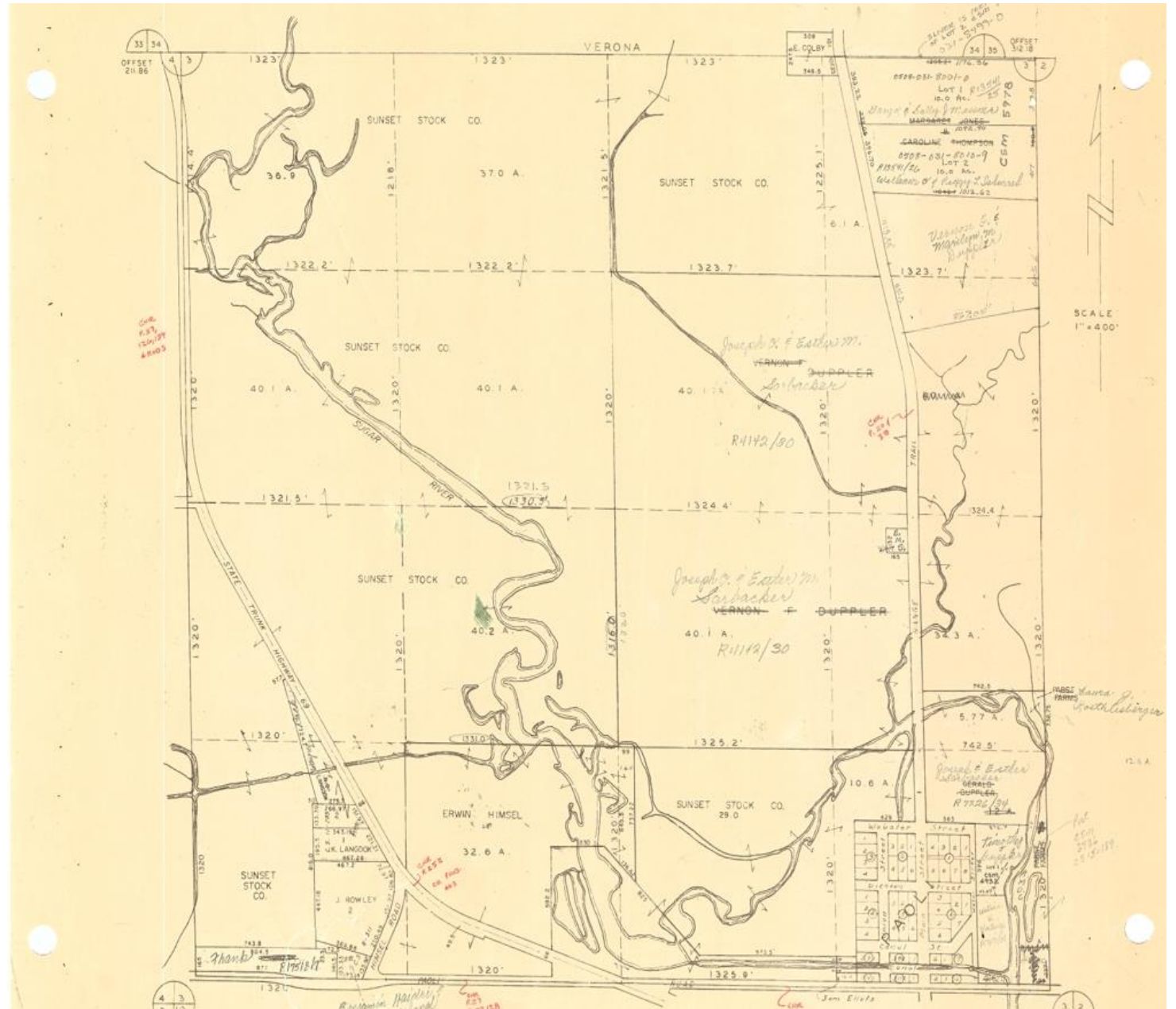

Highway orders Montrose Section 3, pages 20 and 38 for RANGE TRAIL.

At a meeting of the Supervisors of the Town of Montrose all the said Supervisors having been duly notified to attend the said meeting for the purpose of deliberating upon the subjects of this order, do hereby order and determine by the said Supervisors that a highway be laid out in said Town of the width of four rods across the said Supervisors have caused a survey thereof to be made as follows. The center line of the said highway is to commence at a point in the center of the road on the East line of Sec No 34 + 1 main 85 links south of a yellow oak tree standing at the South end of the bridge and running from thence N 89 1/4 W 1/2 chain 118 links to a tree 6 inches in diameter and 7 1/2 links from and bearing South easterly 8 inches in diameter and one 35 links bearing North westerly 8 inches in diameter thence N 81 1/4 W 23 ch 20 links to a post bearing from a blaze tree 3 inches in diameter N 62 W 95 li and one 4 inches in diameter bearing S 77 1/2 W 2 chains 10 links thence South 85 W 19 chains to a post bearing from a tree 8 inches in diameter S 49 W 54 links and one 4 inches in diameter from North 60 1/4 E 81 E thence N 71 W 52 chains to the termination of said road on the Epater and Madison road on the West half of the South East quarter of Sec No 3 the said courses and distances are the Centre of the Road Variation of the Magnetic Needle 8 Degrees East

Given under our hands this 15th day of Jan 1856
 Sated Montrose Dane Co Wis
 W. W. Moughley } Supervisor
 A. C. Bowler

The Town
 This day
 of the Town
 road to W
 south of
 of the Br
 Chain 118
 links from
 and
 diameter
 bearing
 96 links
 W 2 chain
 a post
 S 12 W
 281 S
 of said
 West half
 The said
 Variation
 Town in

W. W. Moughley
 A. C. Bowler

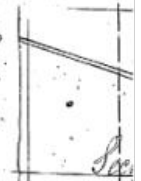

Plot
 Iron

Survey of a Road in Dane Co Wis
 Now the Supervisors of the town of Montrose do report that in pursuance of a petition of sundry freeholders of said town of Montrose have viewed and laid out and do hereby establish and return for public use the following highway to wit
 Beginning at a point two rods north of west quarter stake of Section twenty one (21) running East eighty rods parallel with the East & west quarter line of said Section thence directly east on the said quarter line to the center of road leading from Matt's mill by to Harmon's and H & C Store to the west Branch of Sugar river the said road is to be three rods wide whole distance 293 Rods & Links more or less
 A plat thereof is hereto annexed

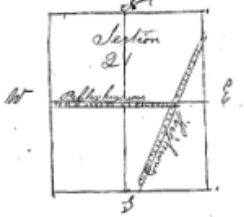

Variation of the Magnetic Needle
 7 1/2 W
 Witness our hands this 27th day of March A D 1857

Peter W. Matts &
 V. O. Packhurst } Supers
 John Webb

I do hereby certify that the bearings and distances of the above described road are correct to the best of my knowledge
 H. M. Matts
 Surveyor

Recorded the above described road in the town clerk's office this 11th day of April A D 1857

John Woodworth
 town clerk of Montrose

Note: highway orders indicated where there are no roads.

“Jeglum Ln” is not labelled.

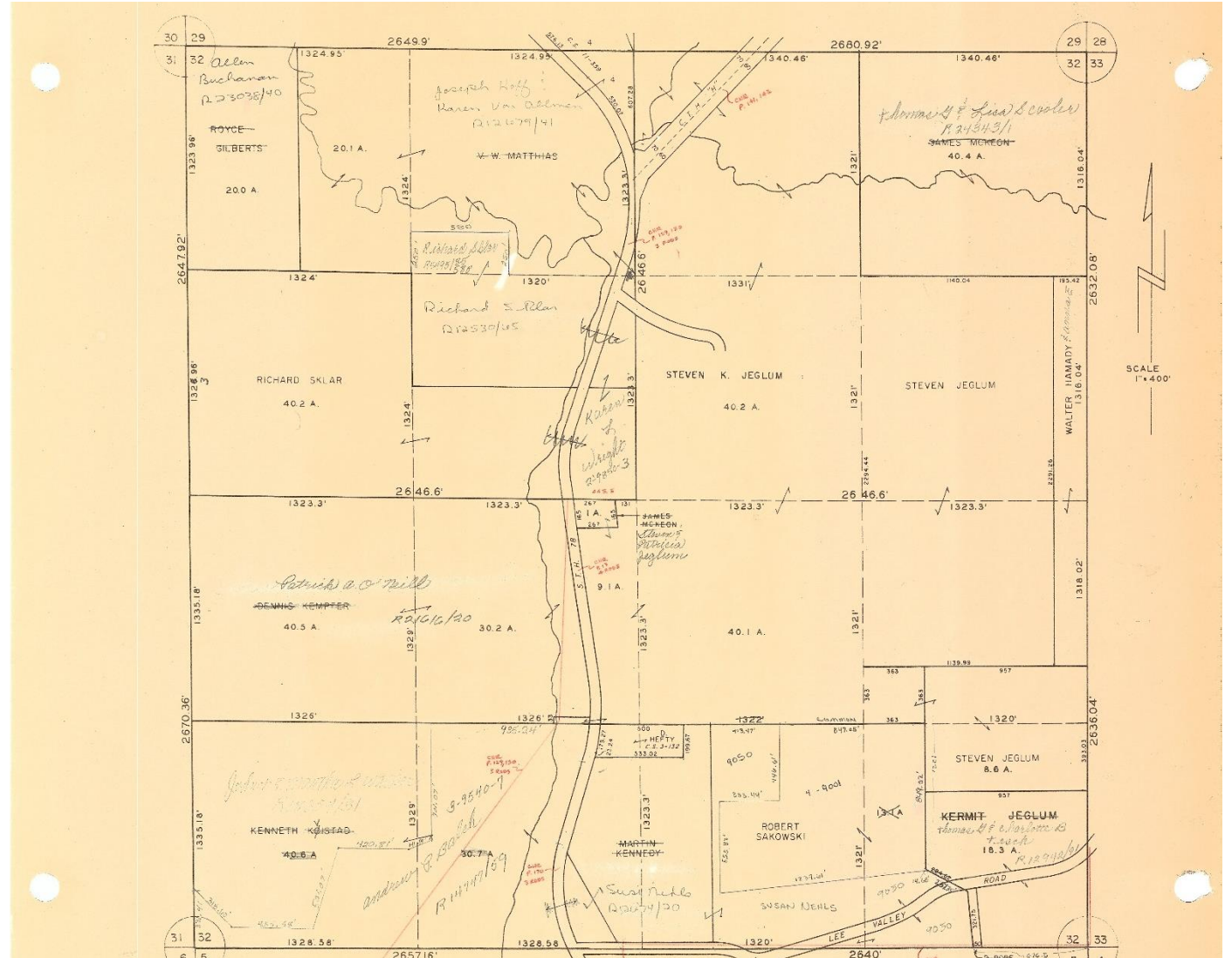
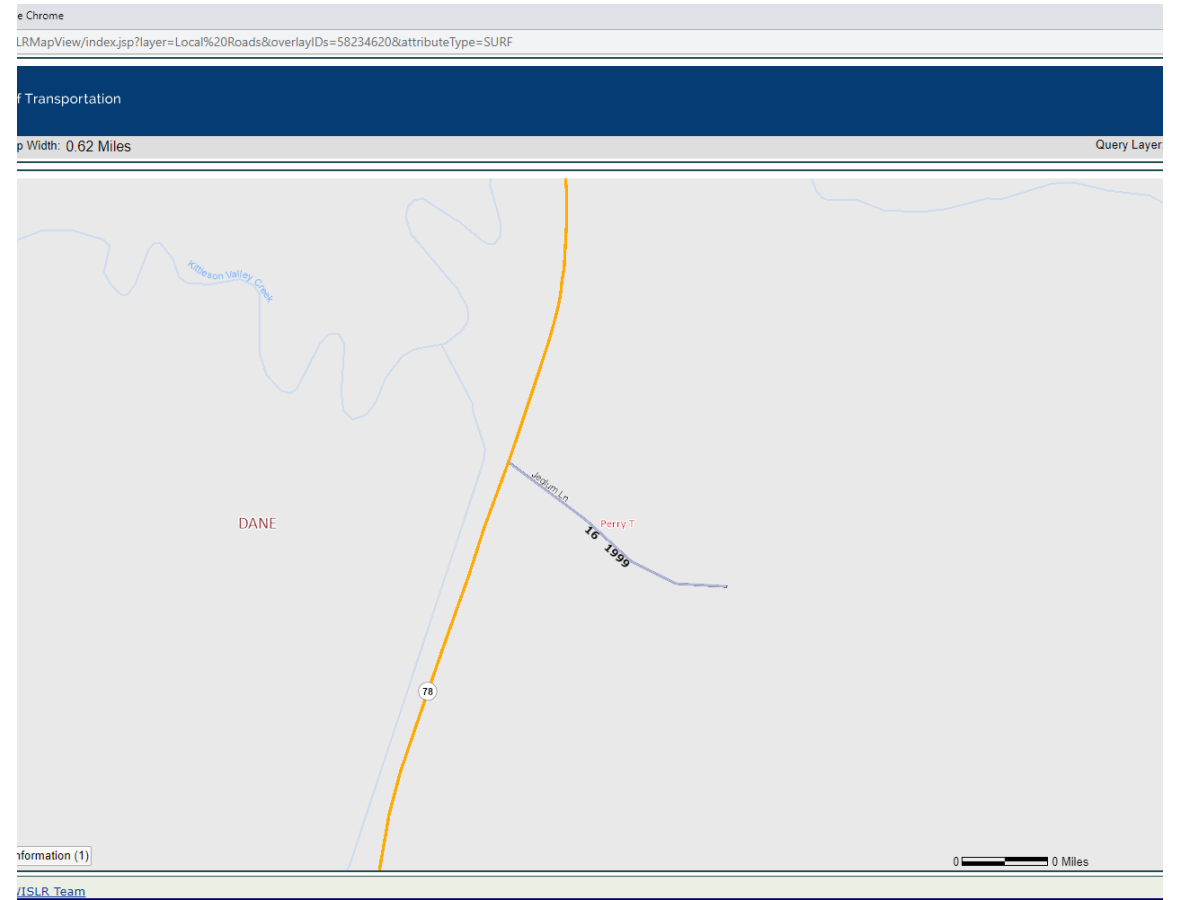

Image per WISLR

“Jeglum Lane” is a, locally known as name, for use of tracking for maintenance funds from DOT. It is not an officially named road per Chapter 76, DCO. It is a single service road. The address of the farm is a HWY 78 address.



Dedication to the Public for road purposes. Typically done by CSM or Plat. If the town were to deem the road unnecessary, and discontinue the r/w, the lands revert to the adjoining lands they were dedicated from. It is not transferrable land like fee simple deeded r/w.

Doc# 0854568

CERTIFIED SURVEY MAP No. 16009

Part of the Northwest 1/4 of the Southeast 1/4 of Section 4, Town 5 North, Range 9 East, Town of Oregon, Dane County, Wisconsin.

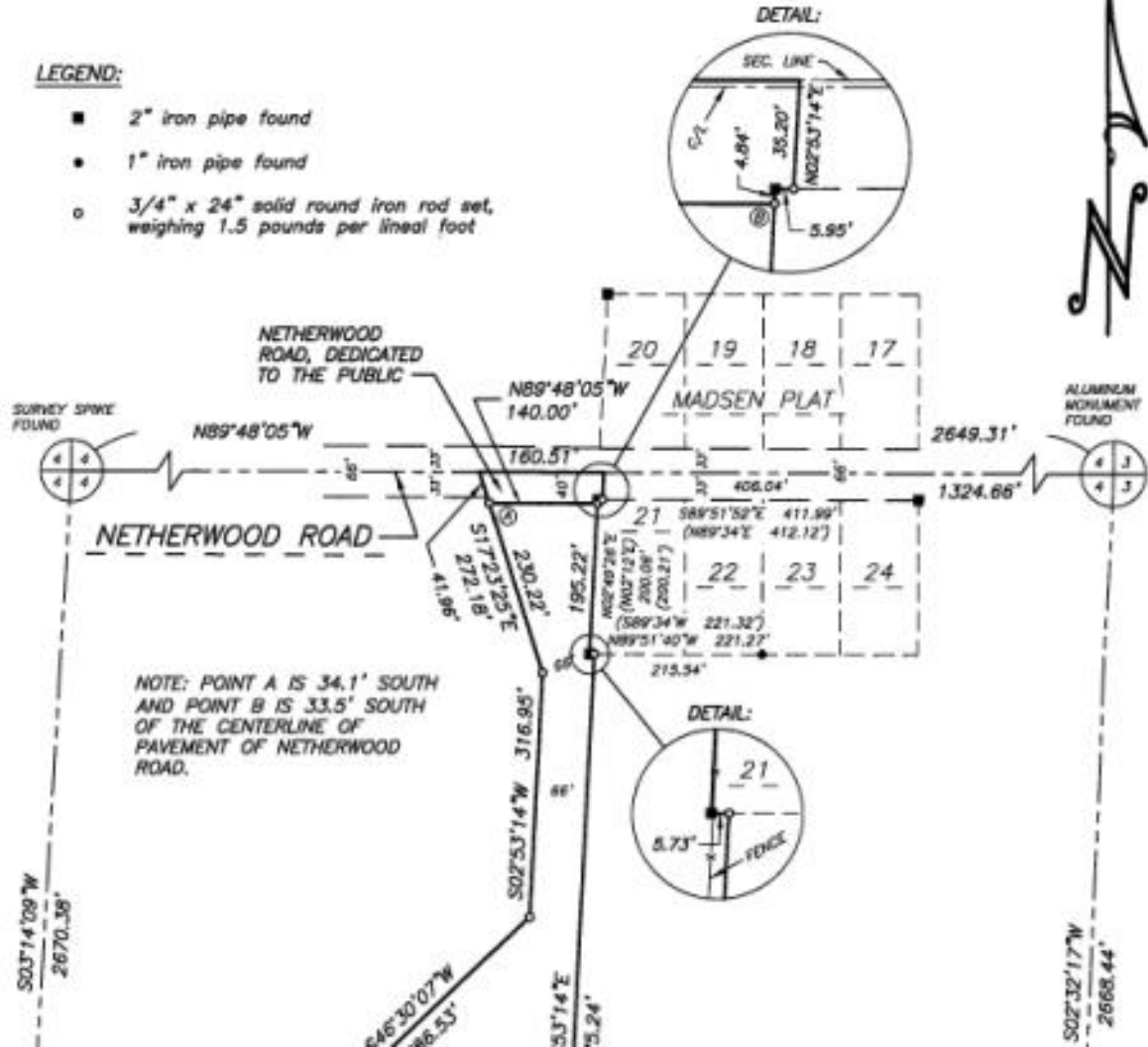

Road dedications must be accepted by the local municipality, typically noted in the land division approval certificate. By accepting the dedication, the name as shown on the map is also being accepted; however, road names need to be approved. If done by CSM or Plat, I am typically checking the road name at that time, but for county duplication and compliance only.

If a name needs to be changed, the name must be approved and a resolution recorded in the county registry.

These documents along with others can be found as links at the bottom of the Dane County Surveyors webpage.

<https://plandev.countyofdane.com/Land-Records/County-Surveyor>



Dane County Planning & Development
Division of Zoning

APPLICATION FOR ROAD NAME

Town: _____ Date: _____
Location: _____ ¼, _____ ¼ ¼, Section _____, T _____ N, R _____ E
Contact Person: _____ Phone: _____
Address: _____

Request for Name: _____ (Rd., St., Ave., Ln., Ct., etc.)
1. Direction: _____ Name: _____ Type: _____
2. Direction: _____ Name: _____ Type: _____
3. Direction: _____ Name: _____ Type: _____

FOR OFFICE USE ONLY

Road Name As Approved:
Direction: _____ Name: _____ Type: _____

Request Approved By: _____ Date: _____

Comments: _____

RESOLUTION

Regarding Road Right of Way

Use black ink

At the (City / Village / Town) of _____
official meeting held on _____, the following

resolution was adopted concerning land in Dane County described as:
(Give the legal description of the affected property or, if attached, say "see attached.")

Recording area
Name and return address:

PARCEL IDENTIFICATION NUMBER*
(*Not required for road right of ways)

Signature of City/Village/Town official _____ Date _____

A copy of the resolution is attached.
Name printed _____
Title _____

STATE OF WISCONSIN, County of _____

Subscribed and sworn to before me on _____ by the above named person(s).

This document was drafted by:
(print or type name below)

Signature of notary or other person authorized to administer an oath (as per s. 706.06, 706.07)

Names of persons signing in any capacity must be typed or printed below their signature.
DCROD 3/1/2002

Print or type name: _____
Title _____ Date commission expires: _____

If there are any questions pertaining to road right-of-way, please feel free to contact me.

Daniel Frick, PLS
Dane County Surveyor
608-266-4252
frick@countyofdane.com